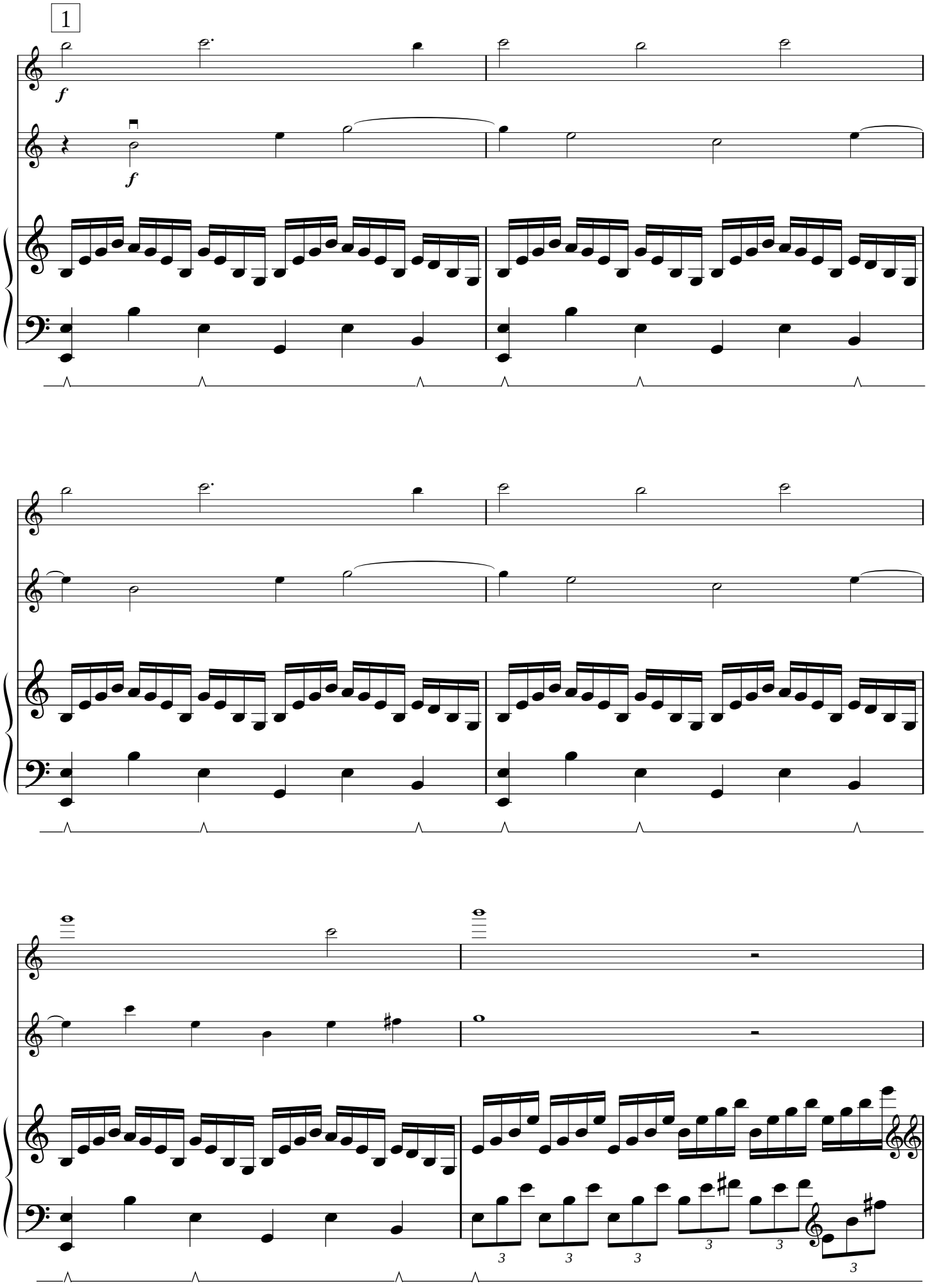
1
f
f
3
3
3
3
3
3