dedicated to Mario Beltran del Rio

Eduardo Angulo
* 1954

Moderato ♪ = 96

p espressivo

poco

poco

5 **rall.**

Tempo

p

9 *mf*

rall.

p

Tempo

pp

12 *poco*

16 XII

ppp

morendo

Poco più mosso

p

f

20 *rall.*

Tempo ♪ = 100

C-2

mp

C-5

p

8a

© 1996 by Verlag Vogt & Fritz, V&F 522 ISMN M-2026-0089-4

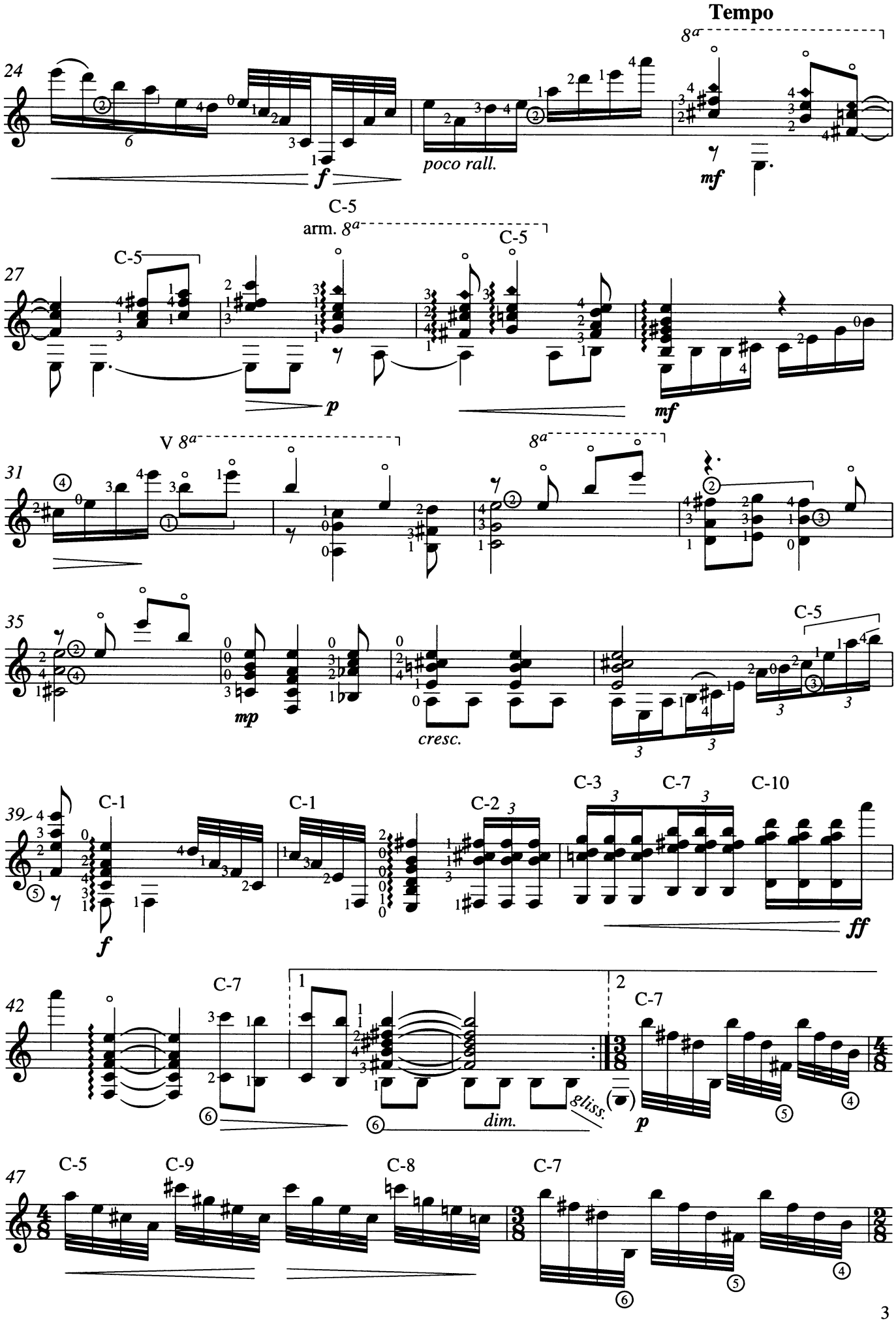
Tempo
24
poco rall.
27
C-5
arm. 8a
31
V 8a
35
mp
cresc.
39
C-1
C-2
C-3
C-7
C-10
42
dim.
gliss.
47
C-9
C-8

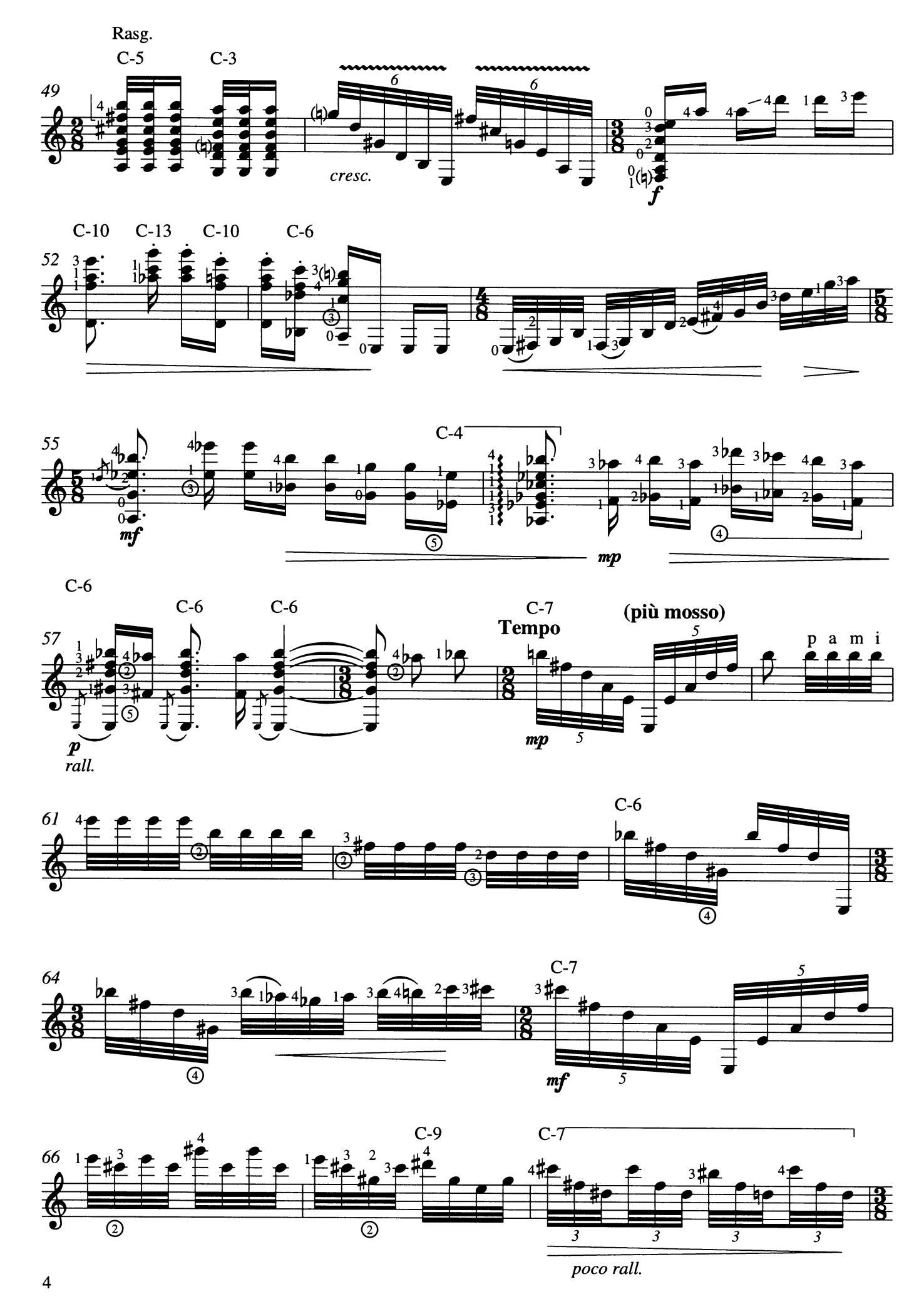
Rasg.
C-5
C-3
49
cresc.
f
C-10
C-13
C-10
C-6
52
55
mf
C-4
mp
C-6
C-6
C-6
57
p
rall.
C-7
Tempo
(più mosso)
mp
p a m i
61
C-6
64
C-7
mf
66
C-9
C-7
poco rall.