

Klavierkonzert Nr. 3

Jaan Rääts

♩ = 72

Fl. I

Fl. II

Tromb.

Timp.

P-f

P-f

dir.

f

f

f

f

f

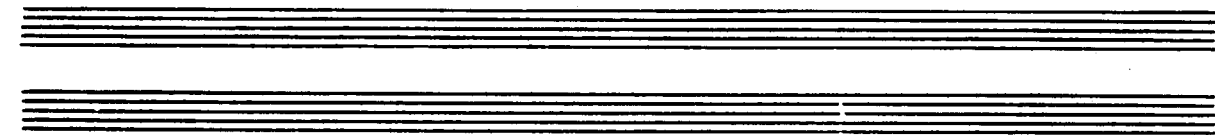

*fp* *fp* *simile*  
*fp* *cresc.* *poco a poco*  
*fp* *simile*

*non div.*  
*non div.*

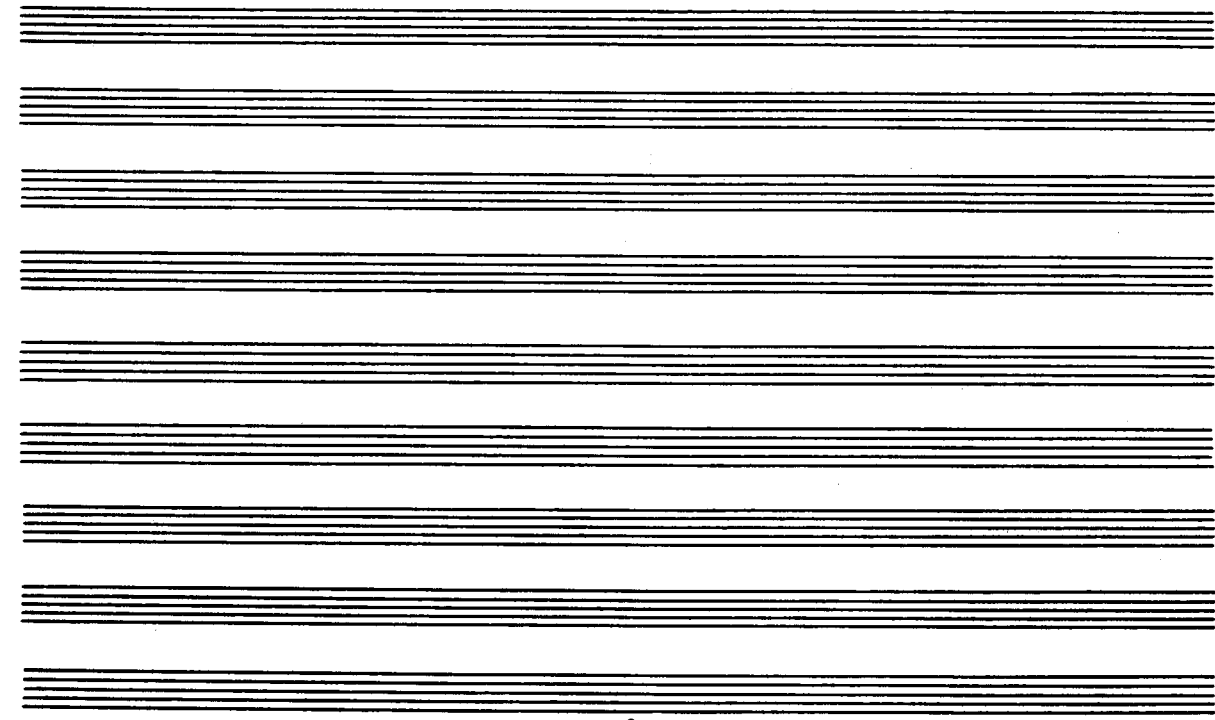

1

*Timp.*

*mp* *mf*

*p* *mf* *f*

*mf dir.*

*mf*

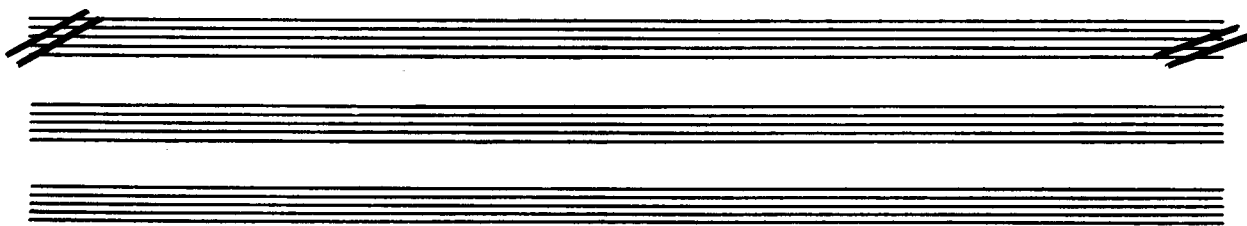

*Timp.*

*mp* *mf*

*f* *non dir.* *dir.*

*f* *non dir.*

*f*

Two empty musical staves, likely representing a section where the instruments are silent or a page break.

*Tuba I* *f*

*Tuba II* *f*

*Timp.* *mf*

*tr-oe*

*mf*

*bz*

*bz*

