

7 leichte Stücke

für Mandoline und Gitarre

Schländer Blues (Walking Blues)

Michael Reichenbach

Swing! $\text{♩} = \text{♩}^3$

Zigeuner Lied (Gypsy Song)

Moderato (♩ = c. 120)

Swing! ♩ = ♩³ ♩

Michael Reichenbach

sim.

Treppen Blues (Staircase Blues)

Michael Reichenbach

9

13

16

19

23

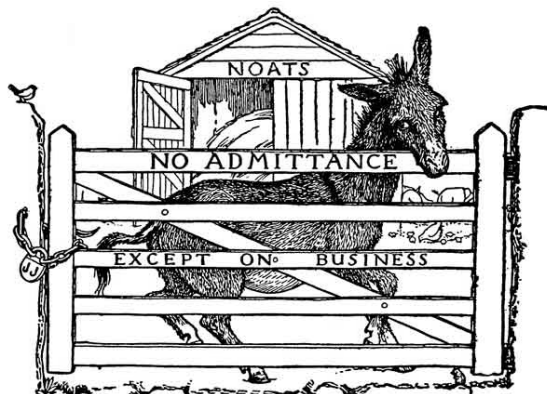

Schlangen Blues (Snaky Blues)

Moderato (♩ = c. 108)

Swing! ♩ = ♩³ ♩

Michael Reichenbach

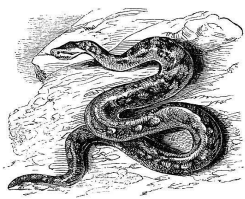

Eiliger Blues (Rushing Blues)

Allegro (M.M. ♩ = c. 160)

Michael Reichenbach

Heugumper Blues (Grasshopper Blues)

Michael Reichenbach

Swing! ♩ = $\overset{\frown}{\underset{\frown}{\text{♩}}}$ $\overset{\frown}{\underset{\frown}{\text{♩}}}$

