IMPRESSIONEN

für Zupforchester und Schlagzeug

Andreas Lorson

1. Satz Allegro majestoso

Mandoline 1
Mandoline 2
Mandola
Gitarre
Bass
Percussion 1
Percussion 2

f *arco* *f* Snare Drum Schellenkranz Standbecken *mf*

10 *p* *mp* *p*

18

© 2014 by edition 49 Karlsruhe, Germany

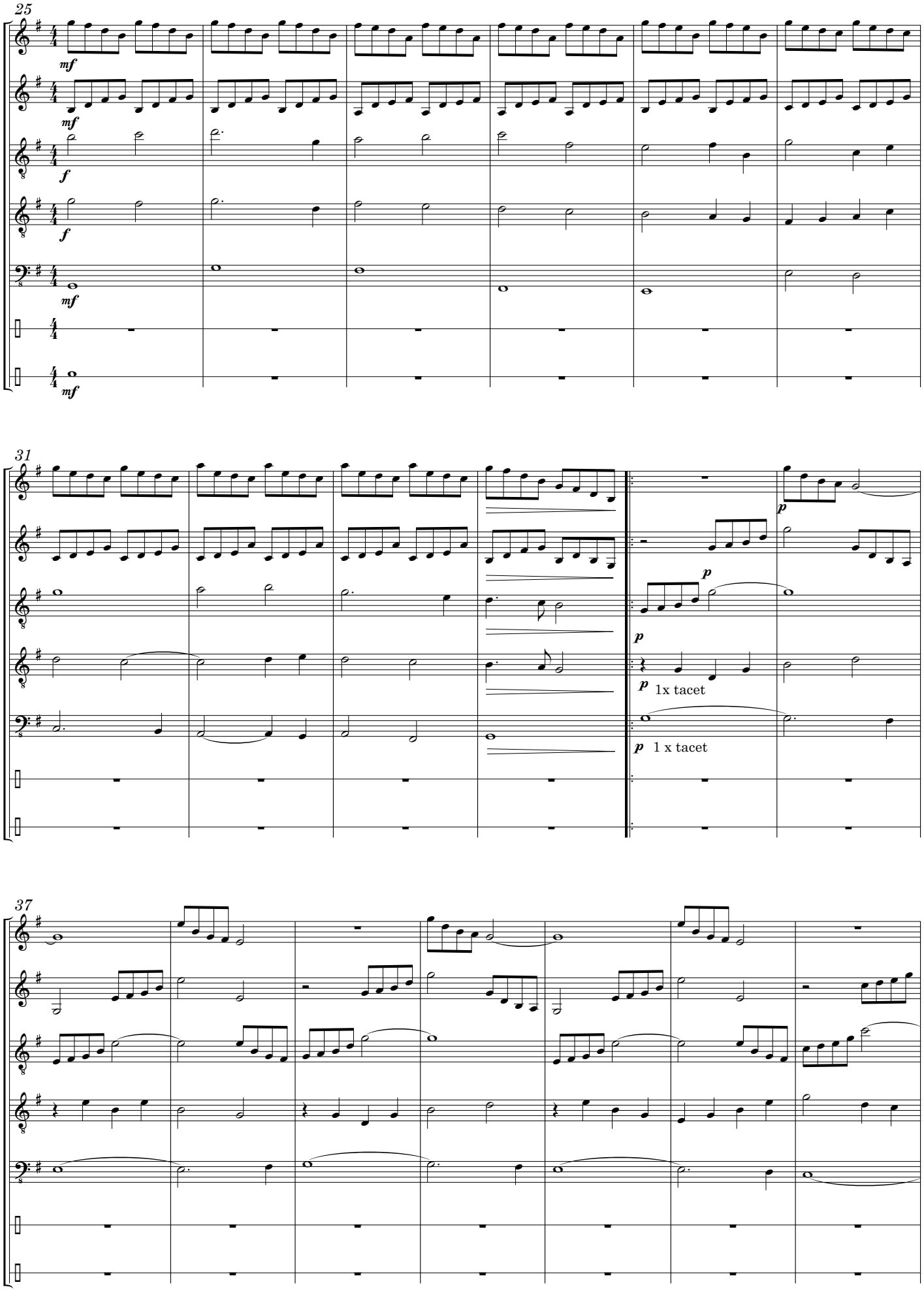

© 2014 by edition 49 Karlsruhe, Germany

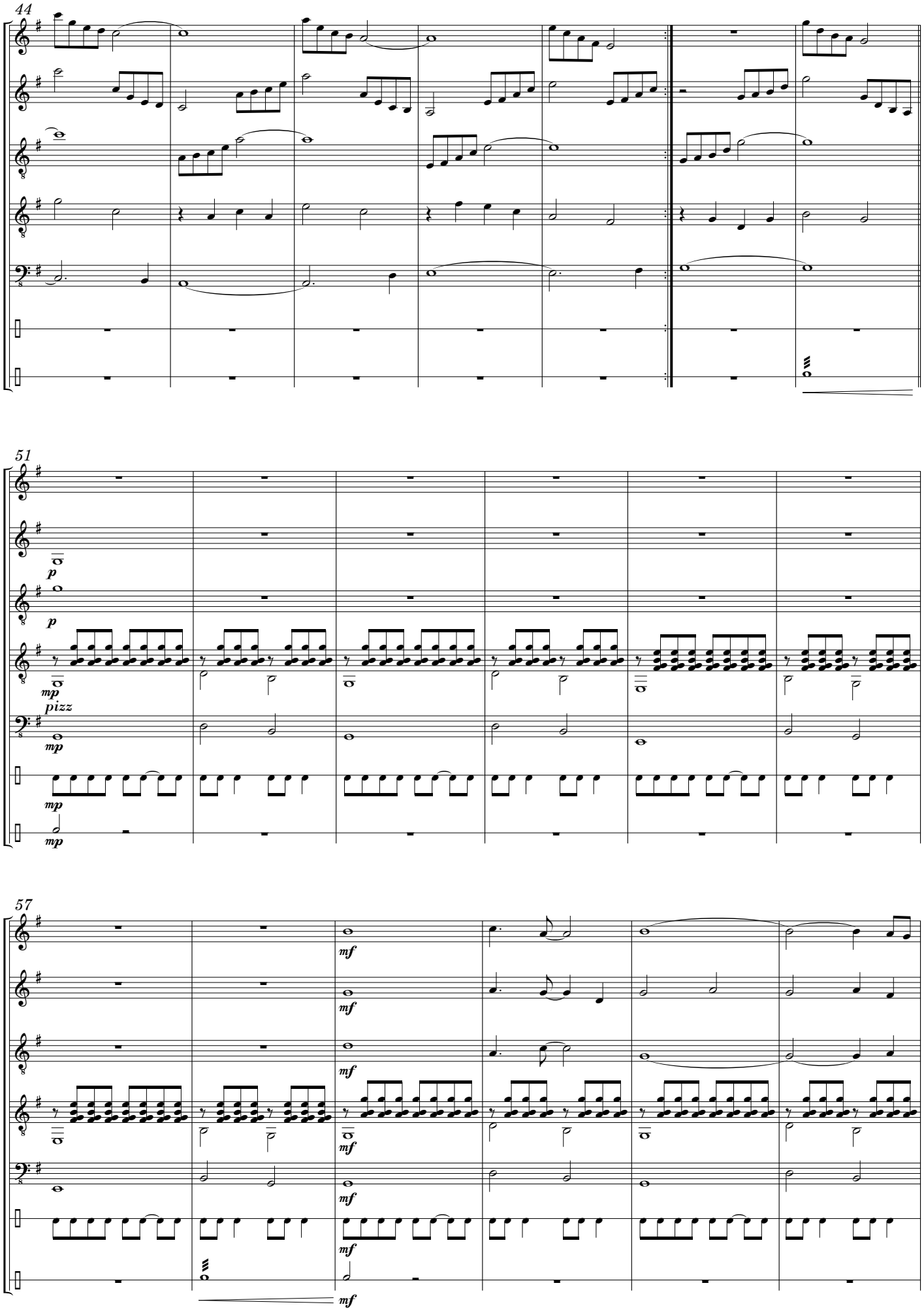

© 2014 by edition 49 Karlsruhe, Germany

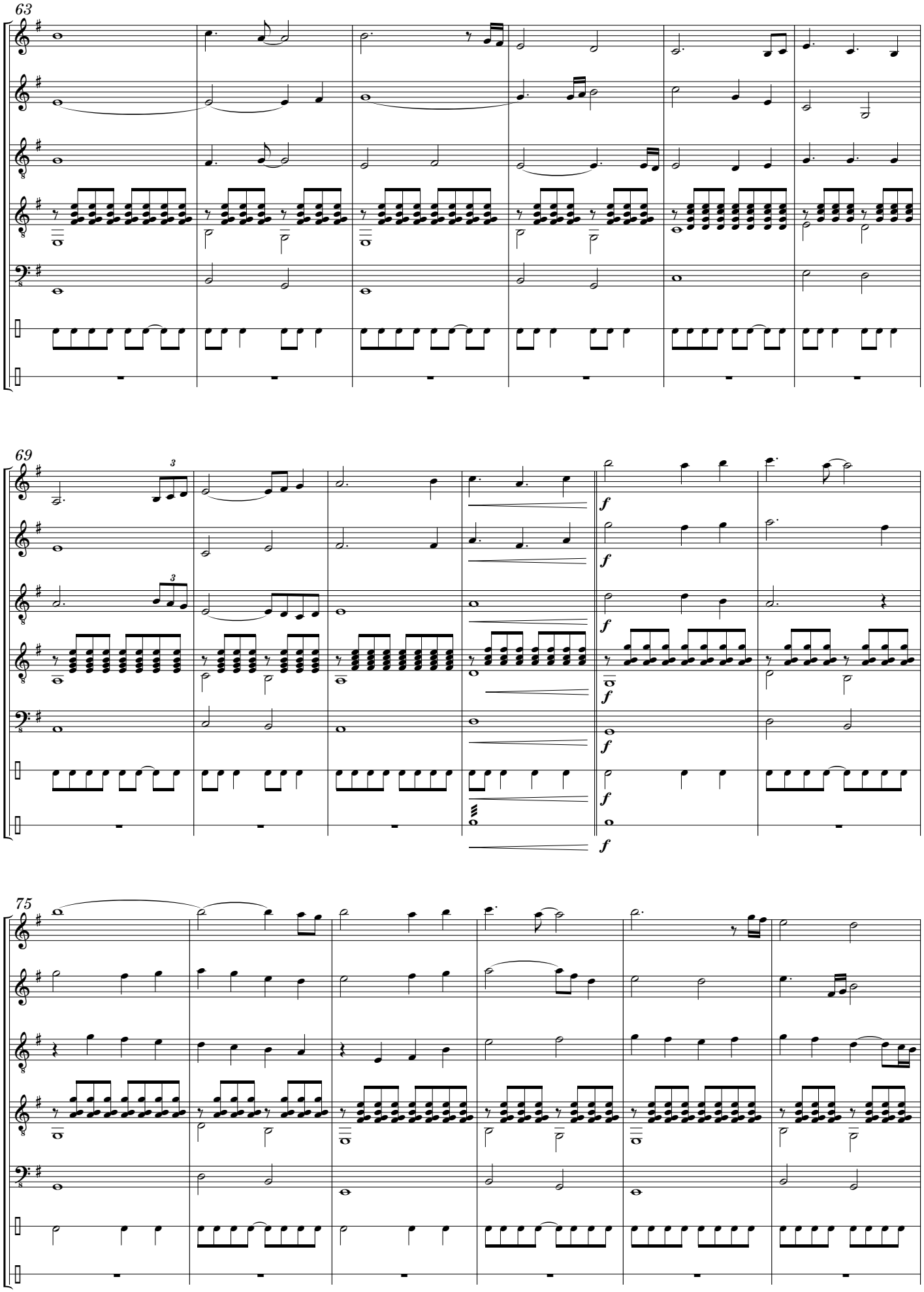

© 2014 by edition 49 Karlsruhe, Germany