Meiner lieben Frau zum 13.8.42

Variationen über ein eigenes Thema

für Klarinette und Streichquartett

op.53c

Adolf Busch (1891-1952)

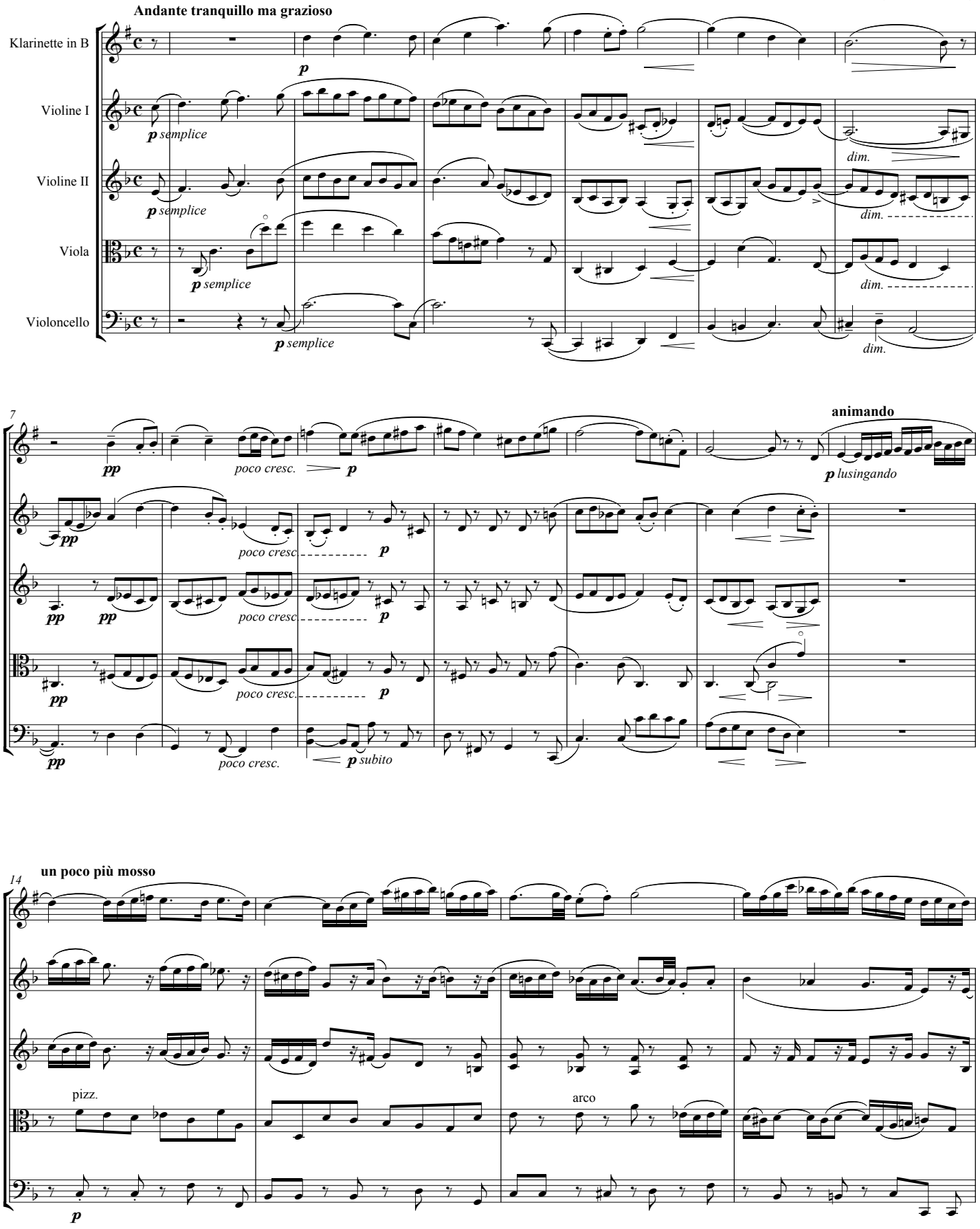

© 2008 by edition 49 Karlsruhe / Germany

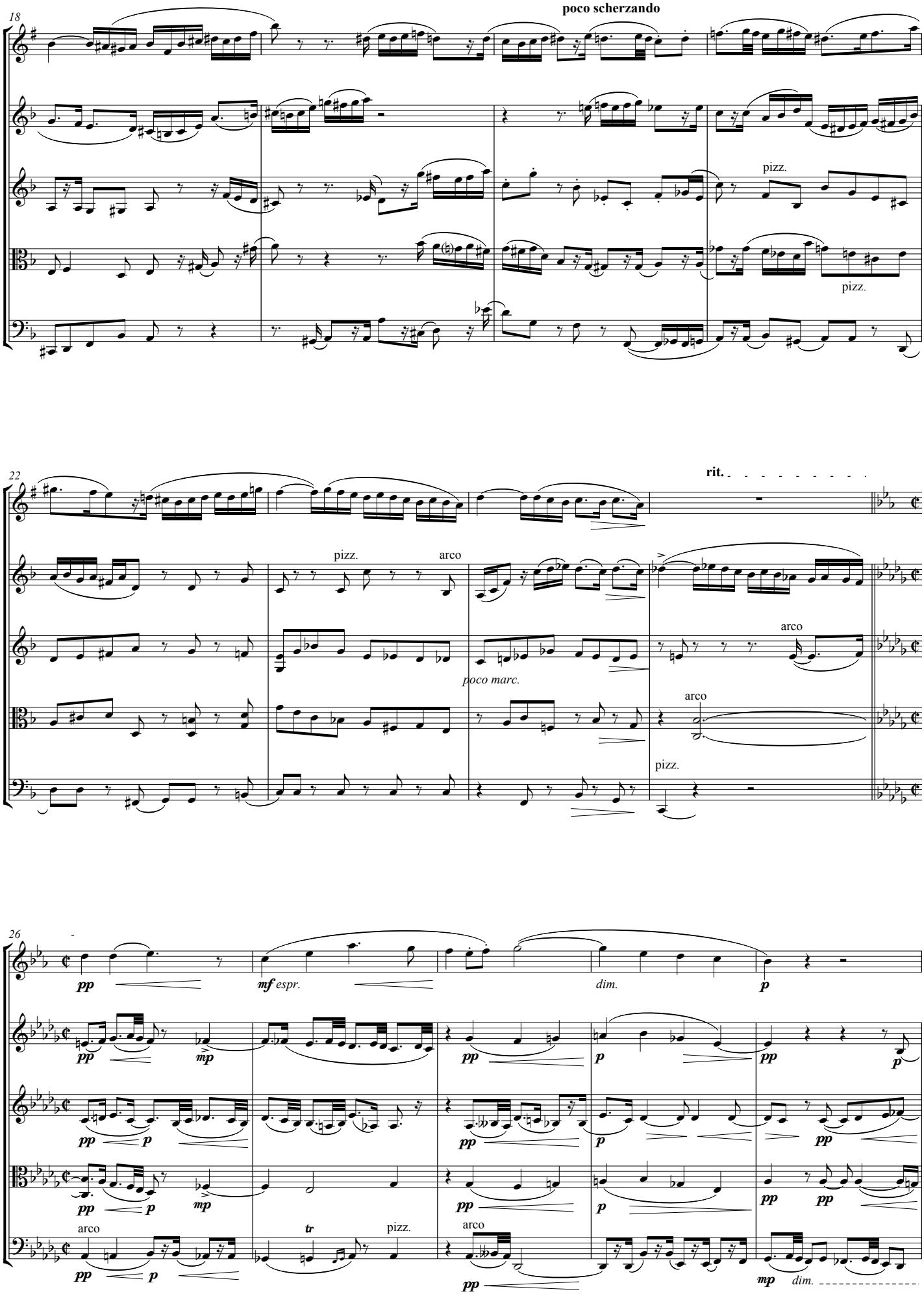

© 2008 by edition 49 Karlsruhe / Germany